

Boundary alignments and names shown on the mapping background may not be up to date. They may differ from the latest Boundary information applied as part of this review.

THE LOCAL GOVERNMENT BOUNDARY COMMISSION FOR ENGLAND
ELECTORAL REVIEW OF KENT
Draft recommendations for electoral division boundaries in the county of Kent May 2015
Sheet 1 of 1

This map is based upon Ordnance Survey material with the permission of Ordnance Survey on behalf of the Controller of Her Majesty's Stationery Office © Crown copyright.
Unauthorised reproduction infringes Crown copyright and may lead to prosecution or civil proceedings.
The Local Government Boundary Commission for England GD100549526 2015.

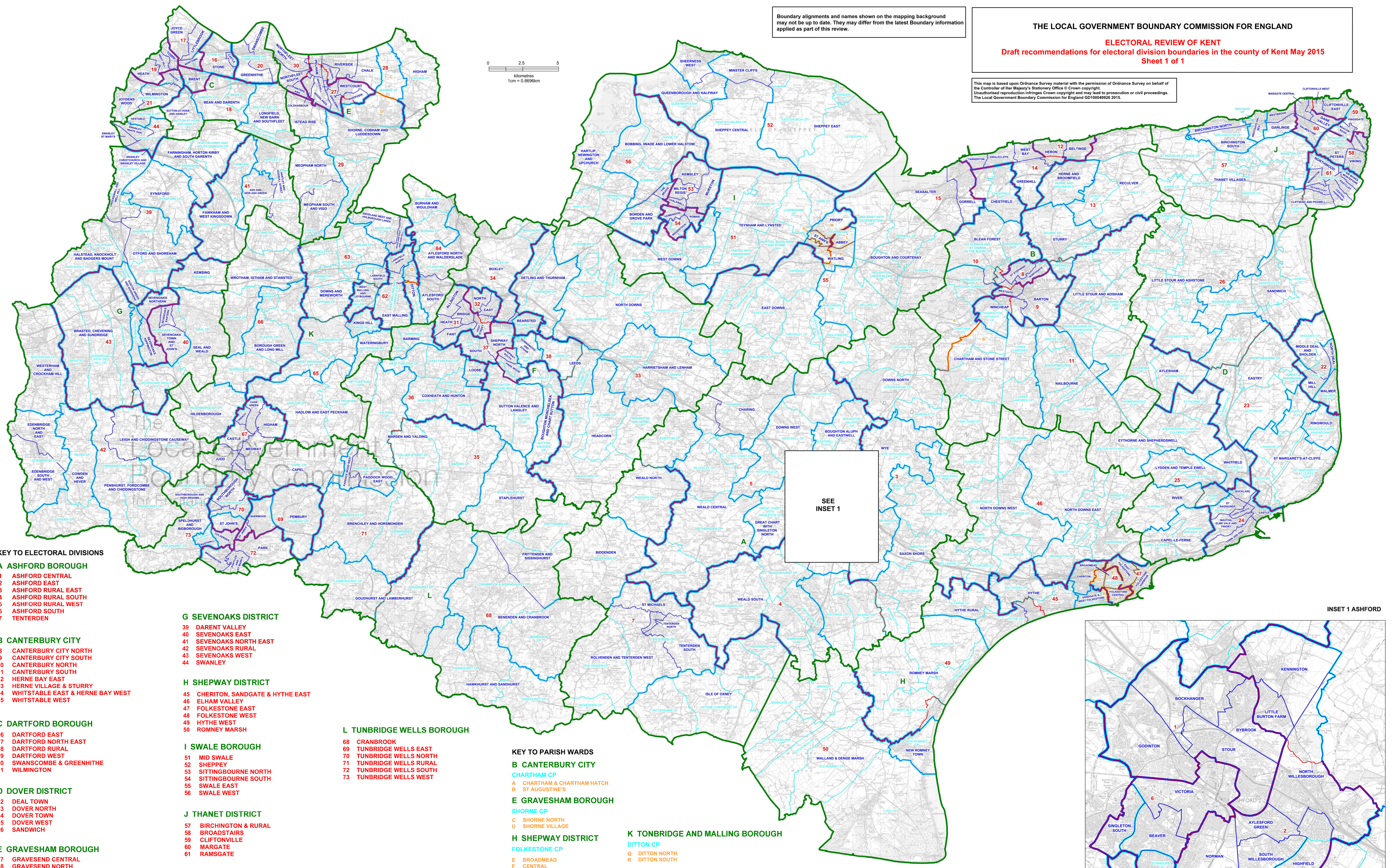
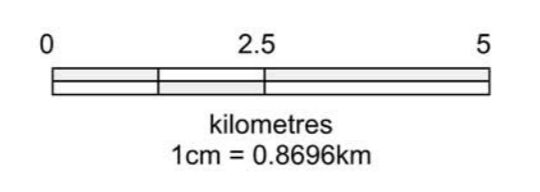

SEE
INSET 1

KEY TO ELECTORAL DIVISIONS

- A ASHFORD BOROUGH**
 - 1 ASHFORD CENTRAL
 - 2 ASHFORD EAST
 - 3 ASHFORD RURAL EAST
 - 4 ASHFORD RURAL SOUTH
 - 5 ASHFORD RURAL WEST
 - 6 ASHFORD SOUTH
 - 7 TENTERDEN
- B CANTERBURY CITY**
 - 8 CANTERBURY CITY NORTH
 - 9 CANTERBURY CITY SOUTH
 - 10 CANTERBURY NORTH
 - 11 CANTERBURY SOUTH
 - 12 HERNE BAY EAST
 - 13 HERNE VILLAGE & STURRY
 - 14 WHITSTABLE EAST & HERNE BAY WEST
 - 15 WHITSTABLE WEST
- C DARTFORD BOROUGH**
 - 16 DARTFORD EAST
 - 17 DARTFORD NORTH EAST
 - 18 DARTFORD RURAL
 - 19 DARTFORD WEST
 - 20 SWANSCOMBE & GREENHITHE
 - 21 WILMINGTON
- D DOVER DISTRICT**
 - 22 DEAL TOWN
 - 23 DOVER NORTH
 - 24 DOVER TOWN
 - 25 DOVER WEST
 - 26 SANDWICH
- E GRAVESHAM BOROUGH**
 - 27 GRAVESEND CENTRAL
 - 28 GRAVESEND NORTH
 - 29 GRAVESHAM RURAL
 - 30 NORTHFLEET
- F MAIDSTONE BOROUGH**
 - 31 MAIDSTONE CENTRAL
 - 32 MAIDSTONE NORTH EAST
 - 33 MAIDSTONE RURAL EAST
 - 34 MAIDSTONE RURAL NORTH
 - 35 MAIDSTONE RURAL SOUTH
 - 36 MAIDSTONE RURAL WEST
 - 37 MAIDSTONE SOUTH
 - 38 MAIDSTONE SOUTH EAST
- G SEVENOAKS DISTRICT**
 - 39 DARENT VALLEY
 - 40 SEVENOAKS EAST
 - 41 SEVENOAKS NORTH EAST
 - 42 SEVENOAKS RURAL
 - 43 SEVENOAKS WEST
 - 44 SWANLEY
- H SHEPWAY DISTRICT**
 - 45 CHERITON, SANDGATE & HYTHE EAST
 - 46 ELHAM VALLEY
 - 47 FOLKESTONE EAST
 - 48 FOLKESTONE WEST
 - 49 HYTHE WEST
 - 50 ROMNEY MARSH
- I SWALE BOROUGH**
 - 51 MID SWALE
 - 52 SHEPPEY
 - 53 SITTINGBOURNE NORTH
 - 54 SITTINGBOURNE SOUTH
 - 55 SWALE EAST
 - 56 SWALE WEST
- J THANET DISTRICT**
 - 57 BIRCHINGTON & RURAL
 - 58 BROADSTAIRS
 - 59 CLIFTONVILLE
 - 60 MARGATE
 - 61 RAMSGATE
- K TONBRIDGE AND MALLING BOROUGH**
 - 62 MALLING CENTRAL
 - 63 MALLING NORTH
 - 64 MALLING NORTH EAST
 - 65 MALLING RURAL EAST
 - 66 MALLING WEST
 - 67 TONBRIDGE
- L TUNBRIDGE WELLS BOROUGH**
 - 68 CRANBROOK
 - 69 TUNBRIDGE WELLS EAST
 - 70 TUNBRIDGE WELLS NORTH
 - 71 TUNBRIDGE WELLS RURAL
 - 72 TUNBRIDGE WELLS SOUTH
 - 73 TUNBRIDGE WELLS WEST

KEY TO PARISH WARDS

- B CANTERBURY CITY**
 - CHARTHAM CP
 - A CHARTHAM & CHARTHAM HATCH
 - B ST AUGUSTINE'S
- E GRAVESHAM BOROUGH**
 - SHORNE CP
 - C SHORNE NORTH
 - D SHORNE VILLAGE
- H SHEPWAY DISTRICT**
 - FOLKESTONE CP
 - E BROADMEAD
 - F CENTRAL
 - G CHERITON EAST
 - H CHERITON WEST
 - I EAST FOLKESTONE
 - J HARBOUR
 - K HARVEY WEST
- I SWALE BOROUGH**
 - FAVERSHAM CP
 - L ABBEY
 - M DAVINGTON PRIORY
 - N ST ANN'S
 - O WATLING OSPRINGE
 - P WATLING PRESTON

KEY	
	DISTRICT/BOROUGH/CITY COUNCIL BOUNDARY
	PROPOSED ELECTORAL DIVISION BOUNDARY
	PARISH BOUNDARY
	PROPOSED ELECTORAL DIVISION BOUNDARY COINCIDENT WITH WARD BOUNDARY
	PROPOSED ELECTORAL DIVISION BOUNDARY COINCIDENT WITH PROPOSED PARISH WARD BOUNDARY
	WARD BOUNDARY COINCIDENT WITH PARISH BOUNDARY
	WARD BOUNDARY COINCIDENT WITH PROPOSED PARISH WARD BOUNDARY
	PROPOSED ELECTORAL DIVISION BOUNDARY COINCIDENT WITH WARD BOUNDARY AND PARISH BOUNDARY
	PROPOSED ELECTORAL DIVISION BOUNDARY COINCIDENT WITH WARD BOUNDARY AND PROPOSED PARISH WARD BOUNDARY
	HYTHE
	HYTHE CP
	PARISH NAME

INSET 1 ASHFORD

